

FRONT ELEVATION

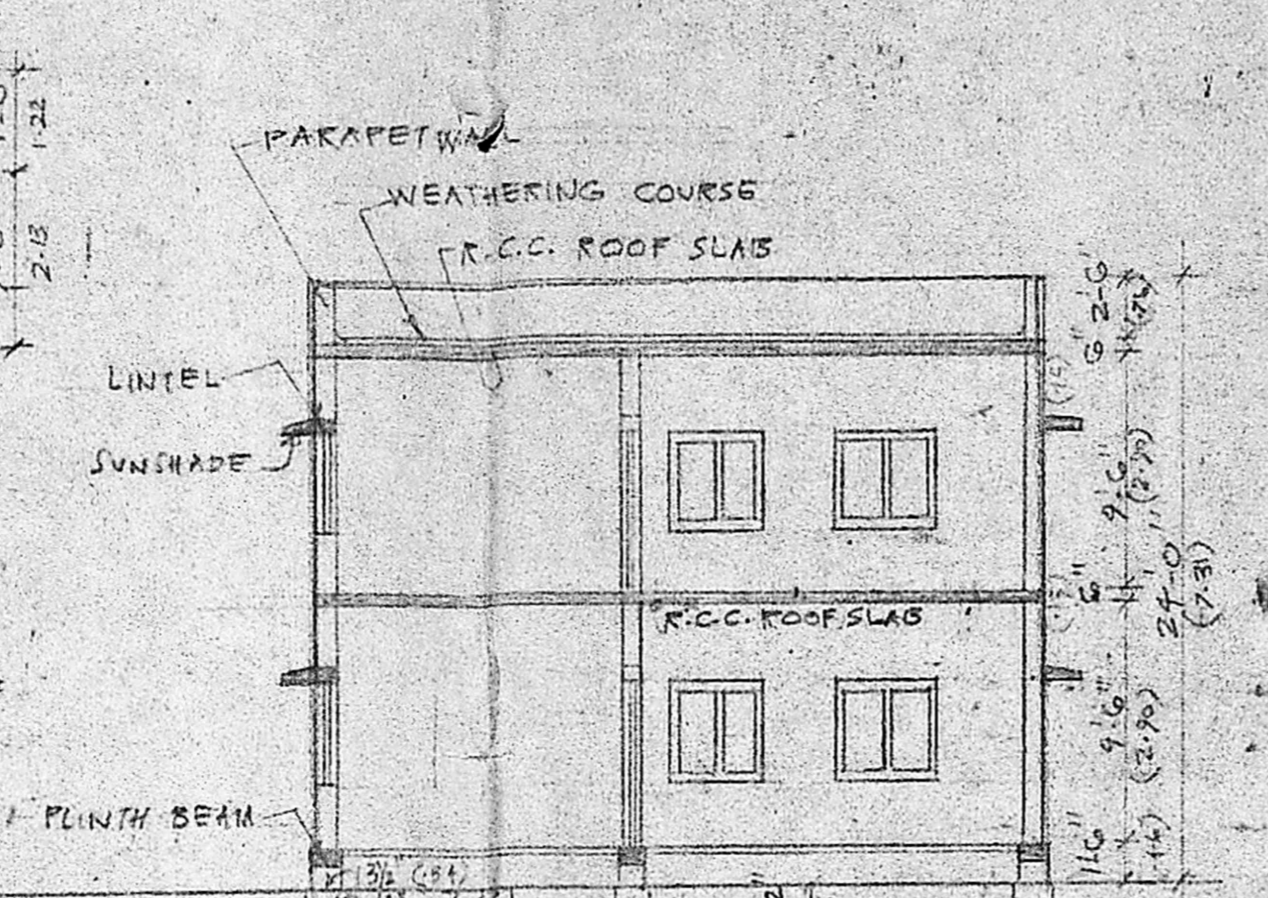

SECTION ON A-A

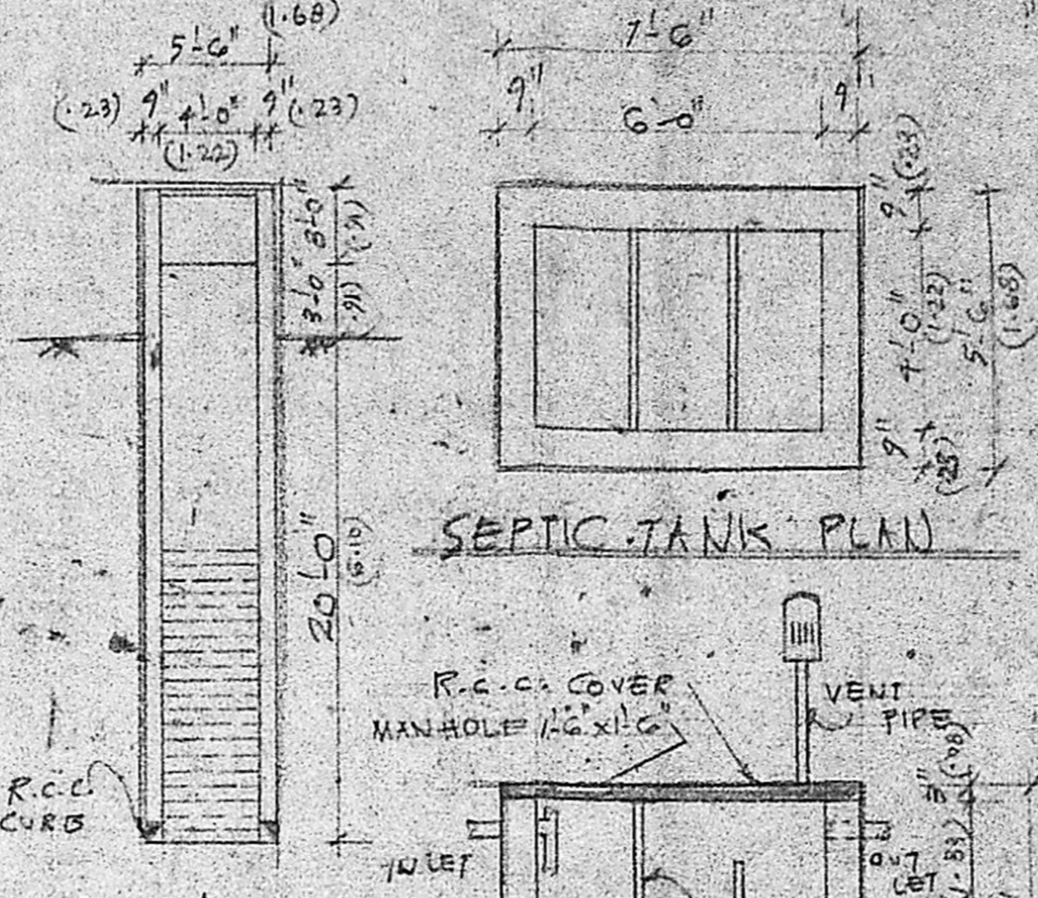

CROSS SECTION OF SEPTIC TANK

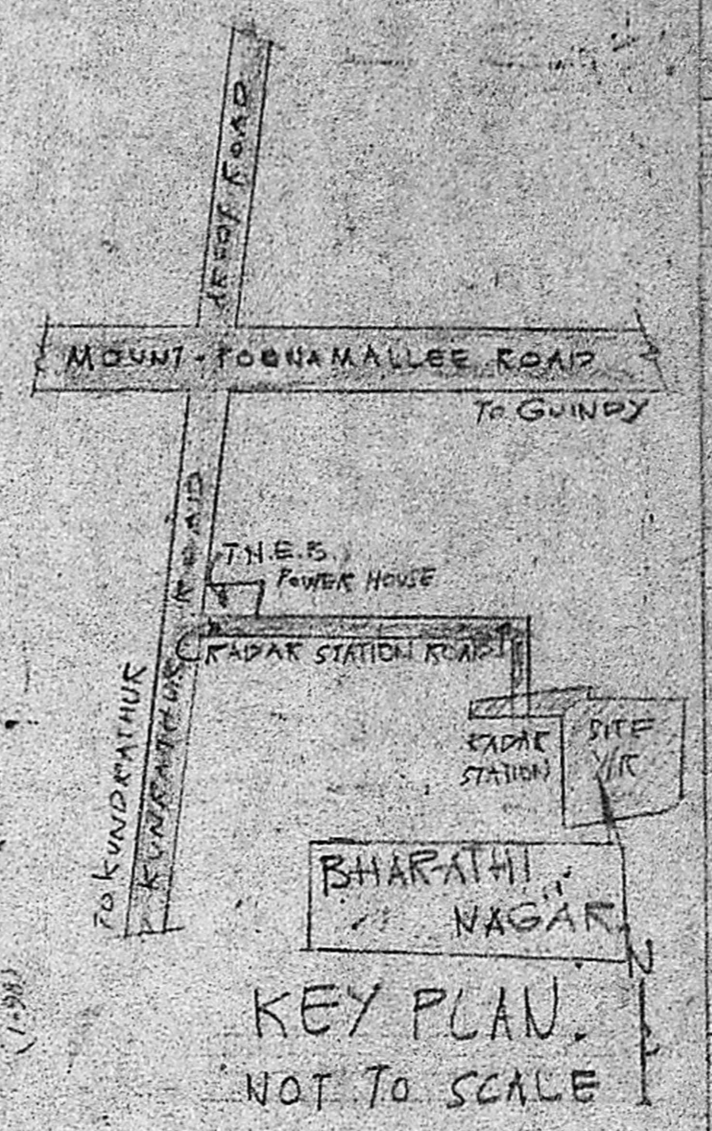

SCHEDULE OF FINERY	
D - DOOR	3'-3" x 6'-0" = 0.97 x 1.83
O - DOOR	3'-0" x 6'-6" = 0.91 x 1.98
D ₂ - DOOR	2'-6" x 6'-0" = 0.76 x 1.78
W - WINDOW	6'-0" x 4'-0" = 1.83 x 1.22
W ₁ - WINDOW	4'-0" x 4'-0" = 1.22 x 1.22
V - VENTILATOR	2'-0" x 1'-0" = 0.61 x 0.30

N
P.N. A3/2647/1/94
ASS. SECRETARY
22/12/90
PART I
ROAD PART I
SITE BOUNDARY
A.P.

Planning Permit No. A/352/91
APPROVED
SUBJECT TO THE CONDITIONS IN THIS OFFICE ORDER.
No. A3/2647/1/90
FOR MEMBER SECRETARY
MADRAS METROPOLITAN DEVELOPMENT AUTHORITY
MADRAS 600 008

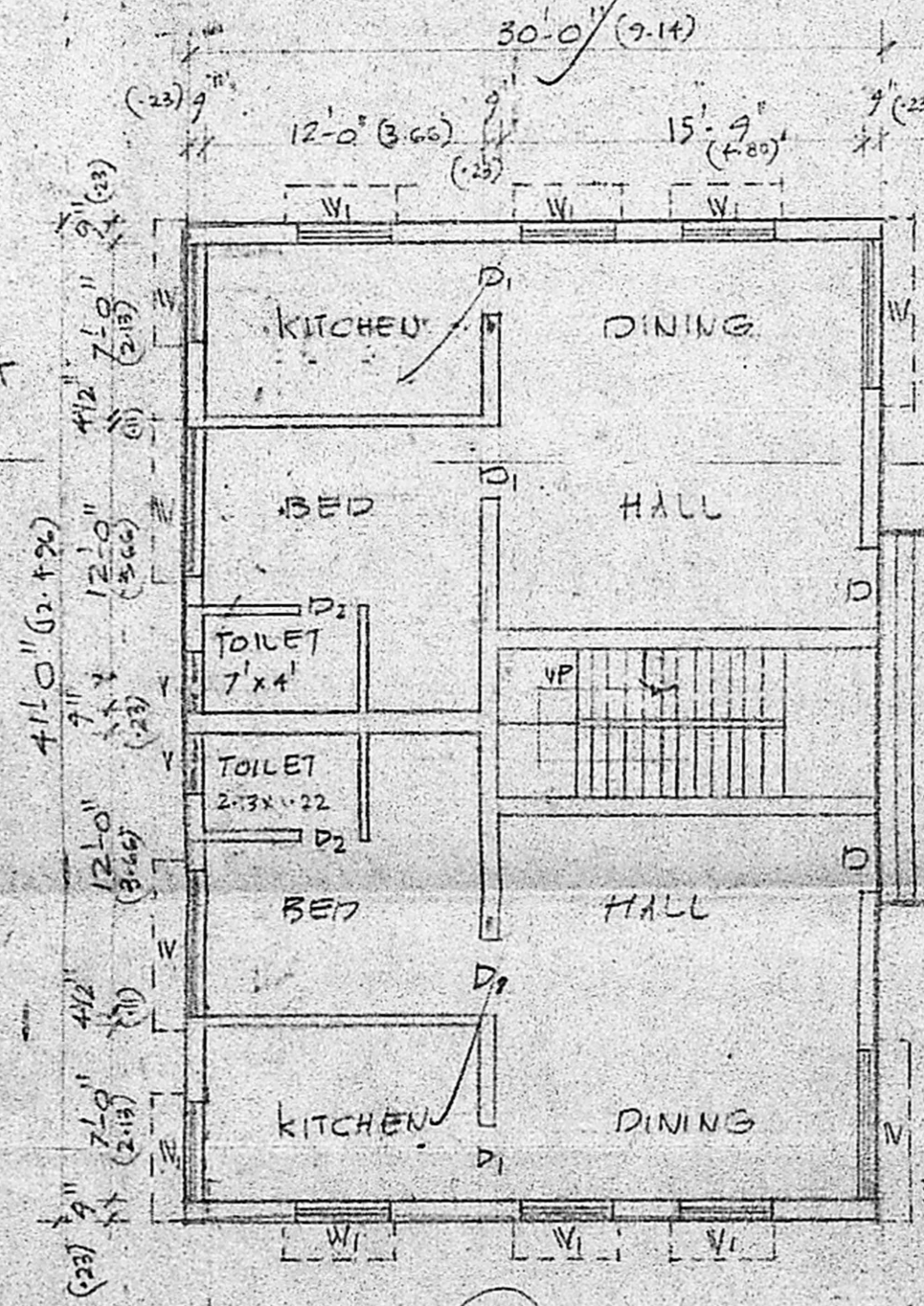

FRONT FLOOR PLAN

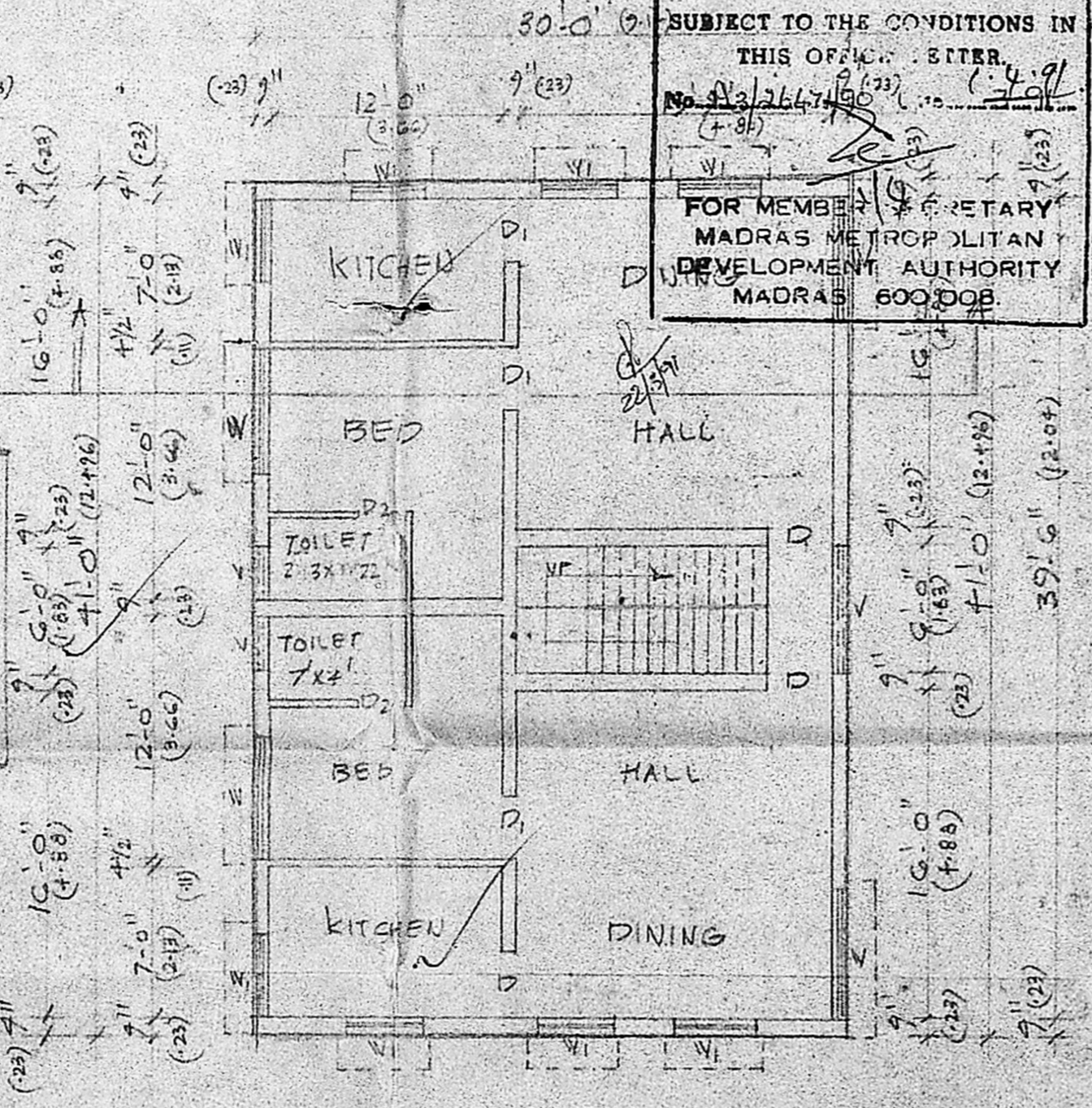

FIRST FLOOR PLAN

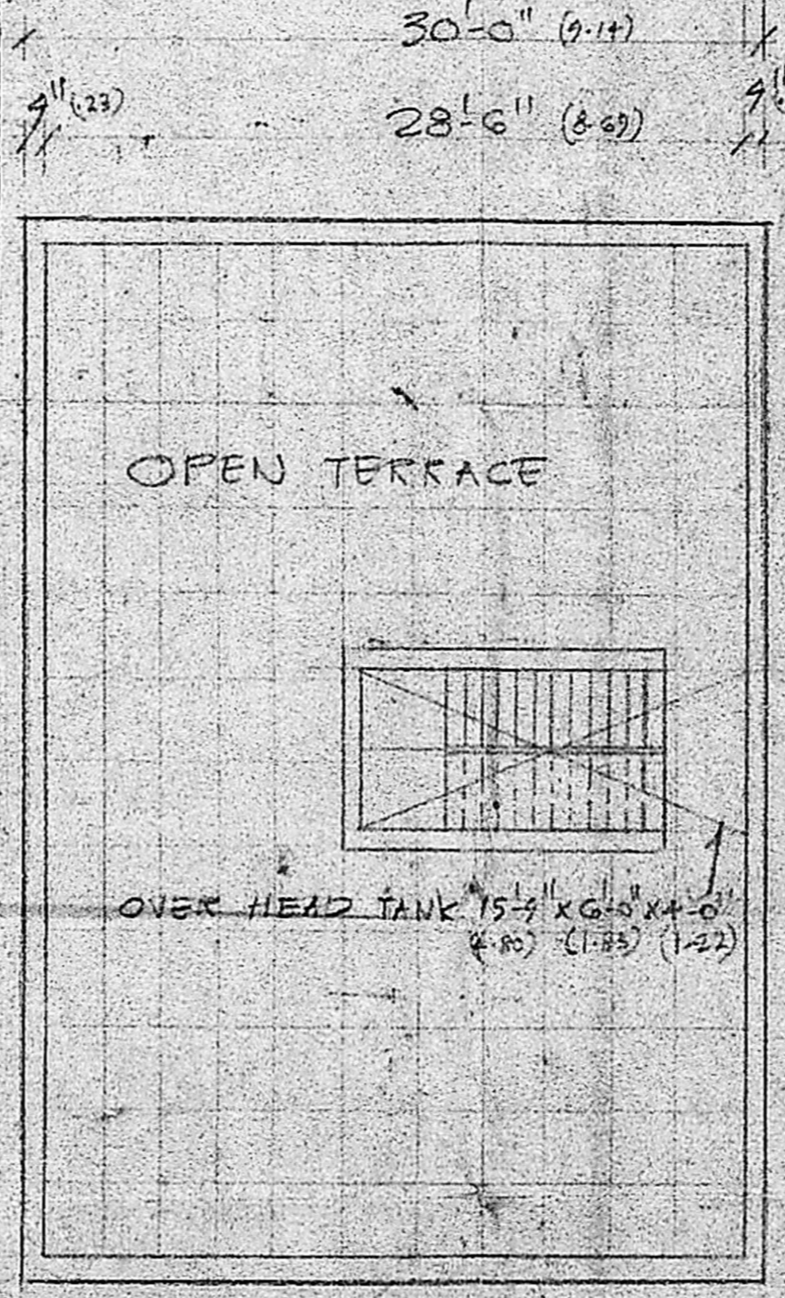

TERRACE PLAN

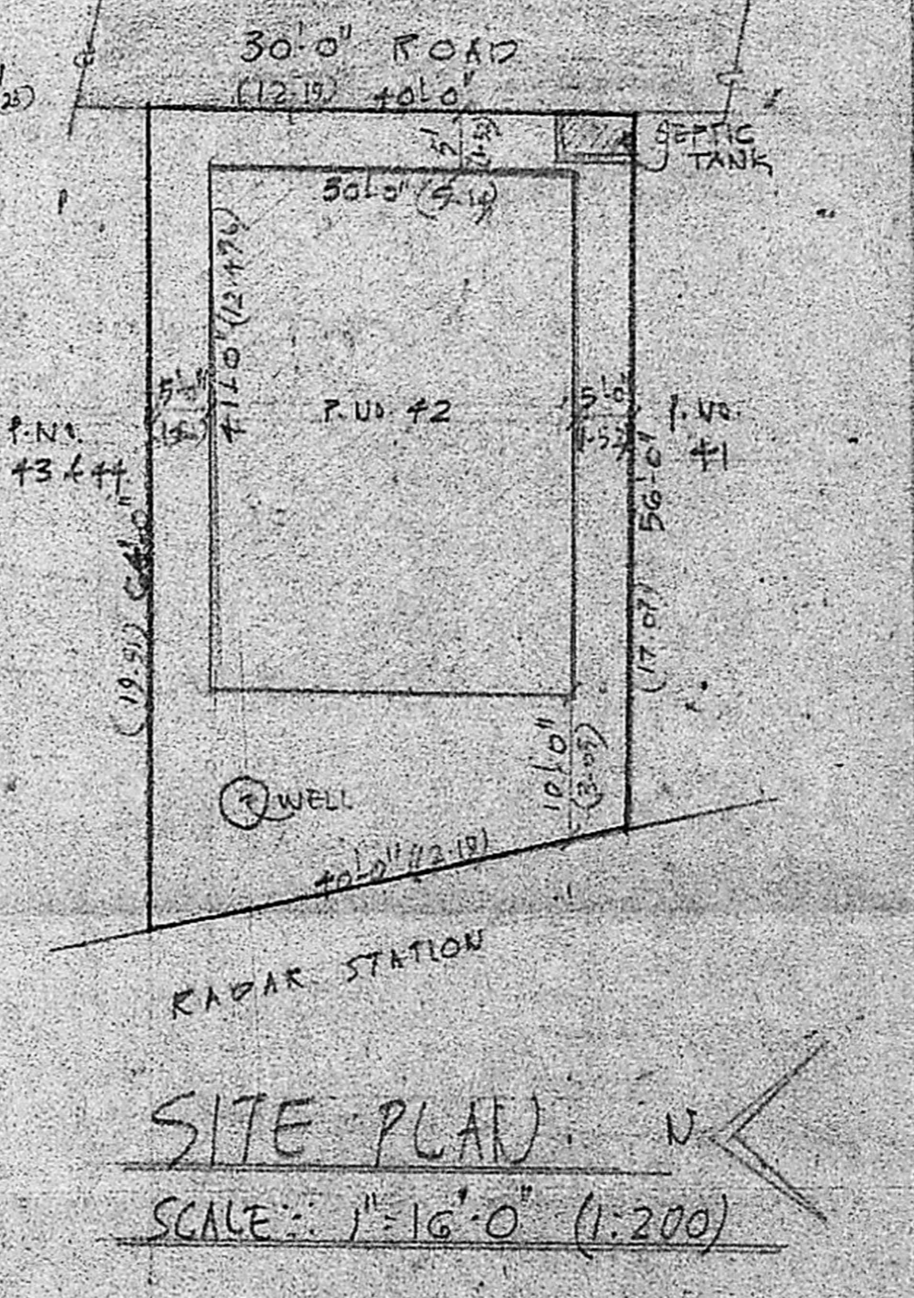

SITE PLAN

PLAN SHOWING THE PROPOSED RESIDENTIAL BUILDING AT P.N. 42, SN. 208 OF PORUR VILLAGE SAIDAPET TALUK CHENGAI-ANNA DIST. SCALE: 1" = 8'-0" (1:100)

A. Srinivas
OWNER

VENUGOPAL ABE (Rtd.)
CONSULTING CIVIL ENGINEER
LICENSE SURVEYOR CLASS I
CORPORATION OF MADRAS
LICENCE NO. 1000/KANDAN STREET
NUNGAMBAKKAM LAKE MEAD
MADRAS-600 034